

DRIVER'S DAILY LOG Cycle: 70 hr./7 day		Original: Submit to Carrier Duplicate: Driver Retain		Month	Day	Year
Schneider National Carriers, Inc., Green Bay, WI		Tractor Unit No.		0	5	17
Safety Records Maintained In Green Bay, WI		67655			1	7
7475 McLean Rd. E. - Guelph, ON N1H 6H9 HOME OPERATING CENTER		Trailer Unit No.(s)		<input type="checkbox"/> (CHECK IF MULTIDAY LOG)		
203596 Driver Number		25906		(END DATE)		
Driver's Name Bruce A. Luebke		Total Miles Driven Today		Month	Day	Year
Driver's Signature <i>Bruce A. Luebke</i> (Certified True & Correct)		546				
Co-Driver's Name		Driver Miles (Teams)		Ending Odometer Reading		
BL		546		Driver 165592.9 / Co-Driver		
				Starting Odometer Reading		
				Driver 165046.5 / Co-Driver		

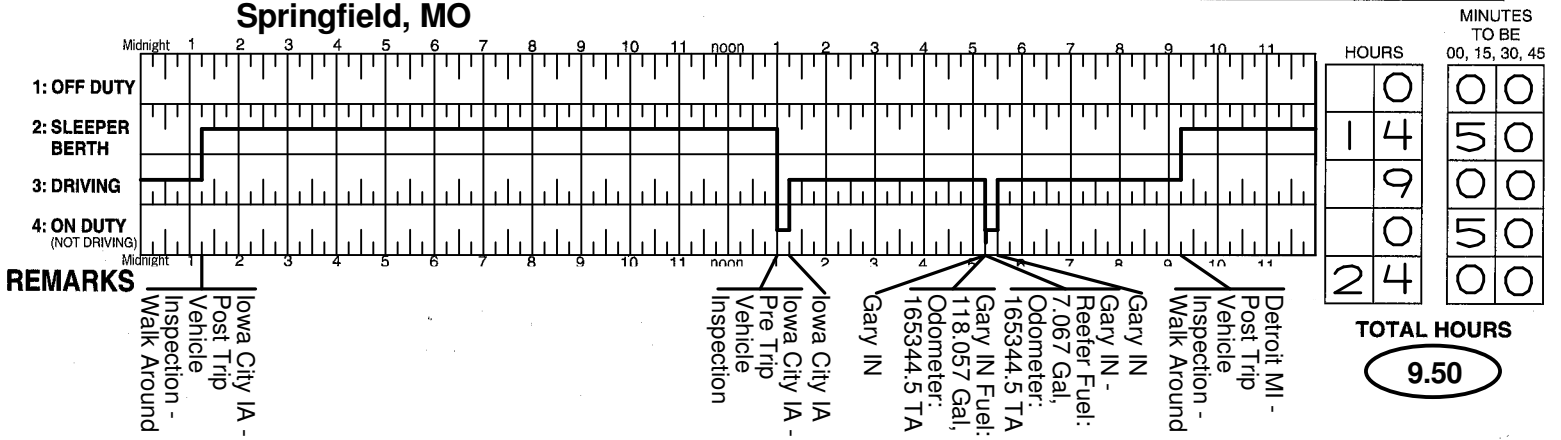

Each change of duty status must have location in the "remarks" section. Use local time standard at home operating center.

Load Number 5040925	Shipper(s) N00357103	Commodity 5040925
Trip Inspection Report		
Date: 05/17/2008	Location: Iowa City, IA	Inspected by: Bruce A. Luebke
		Tractor No.: 67655
		Trailer(s) Unit No.: 25906

	Inside Cab - check (✓) and record defects beside item		Outside of Vehicle - check (✓) defective item(s) and record defects beside item
1.	Steering	13.	Fuel system
2.	Tires	14.	Exhaust system
3.	Cab	15.	Fifth wheel / towing and coupling devices
4.	Windshield washer / wipers / all windows clear	16.	Suspension systems
5.	Driver controls	17.	Cargo securement
6.	Defroster / heater	18.	Air brake system
7.	Horn	19.	Mirrors / glass
8.	Seat belt security / driver's seat	20.	Hydraulic brake system
9.	Dangerous goods	21.	Electric brake system
10.	Emergency equipment / safety devices	22.	Frame and cargo body
11.	Lights and reflectors	23.	General
12.	Wheels and fasteners / hubs		

Vehicle condition satisfactory
 Defects reported
 Defects do not need to be corrected for safe operation
 Defects corrected

Signature of person conducting inspection: *Bruce A. Luebke*
 Authorized signature: _____ date: _____
 Signature of reviewing driver: _____

Record any other defects:

Cut log sheet to this line.